



6.66 ACRES OF VACANT RESIDENTIAL LAND

Vacant Residential Land
4320 New Walkertown Road
Winston-Salem, Forsyth County, North Carolina 27101

Report Date:
May 11, 2023

Inspection Date:
April 27, 2023

“As Is” Value Date:
April 27, 2023

Efird File #230294

May 11, 2023

Mr. Charlie Grady
North Carolina Department of Transportation
1 South Wilmington Street
Raleigh, NC 27601



Subject: Real Property Restricted Appraisal Report
Asset Number: 253777
6.66 Acres of Vacant Residential Land
4320 New Walkertown Road
Winston-Salem, Forsyth County, North Carolina 27101

Mr. Grady:

At the client's request, we have prepared a Restricted Appraisal Report of the above-referenced property, which sets forth the opinion of value as identified in the Letter of Engagement. The objective of this assignment is to appraise the Market Value of the subject's Fee Simple estate of the real property on an 'As Is' basis as of April 27, 2023.

The subject property is briefly described as follows: The subject tract contains 6.6600 acres or 290,110 square feet as obtained from Legal Description. The site is the subject has gently downward sloping topography and no areas of wetlands and the site is irregularly shaped. The subject property is located on the west side of New Walkertown Road just north of the Winston Salem North Beltway in Winston Salem, North Carolina. The subject property has a 50' permanent gas line easement and a utility easement that runs adjacent to the gas line easement on the northern most boundary of the property.

Although the property has an address of the City of Winston-Salem, it is located in the jurisdiction of Walkertown, NC. The site is comprised of (1) Forsyth County tax parcel having a parcel identifier of 6857-17-6572.000. The subject property was owner-occupied at inspection.

This report was completed in conformity with the requirements of the Uniform Standards of Professional Appraisal Practice promulgated by The Appraisal Foundation (2020-2021 edition, valid through December 31, 2023), as adopted by the Appraisal Institute, FIRREA (12 space CFR space 34.44), FDIC (12 CFR, Chapter III, Subchapter B, part 323), the Interagency Appraisal and Evaluation Guidelines (December 2, 2010), and in compliance with the client's Letter of Engagement. All appropriate analyses have been completed within the requirements of the Uniform Standards of Professional Appraisal Practice, 2020-2021 edition (valid through December 31, 2023). As such, under Standards Rule 2-2(b), it represents summary discussions of the data, reasoning, and analysis that were used in the appraisal process to develop the appraiser(s)' opinion of value(s).

Further, in accordance with the terms of the Letter of Engagement between North Carolina Department of Transportation and The Efirm Corporation, doing business as Efirm Appraisals (Firm) as the valuation service provider, the Firm is advising the Client that this restricted real property appraisal has been prepared in conformance with the terms and conditions of our engagement and for use in a federally related transaction by our Client identified as North Carolina Department of Transportation, the intended user(s), and no others, the intended user of this report.

In performing an appraisal assignment, Extraordinary Assumptions may be needed to complete the assignment, and therefore, they become a part of the report. The General Assumptions and Limiting Conditions are in the addenda of the report. The appraisers have included in the valuation of the improvements all building service equipment and mechanical systems necessary for the operation of the property typically found in other similar property types. No consideration was given to personal property such as Furniture, Fixtures, and Equipment (FF&E), Trade Fixtures, whether attached or detached that serve the business interests of the property owner or tenant, if not specifically identified as real property. Please note that this report or any part thereof may not be disseminated to others not named as intended users of this report without the written consent of George H. Efird Jr, MAI as this report is the work product of The Efird Corporation.

Extraordinary Assumptions:

- None

Hypothetical Conditions:

- None

Market Value "As Is" of the Fee Simple Estate

After analysis of all relevant market data and the reconciliation of the values produced by the applied valuation approaches, the appraisers have formed an opinion that the Market Value of the Fee Simple estate of the real property on an "As Is" basis being subject to any Extraordinary Assumptions, Limiting Conditions, and General Assumptions contained within this report as of the effective date of valuation of April 27, 2023 is estimated to be:

**Thirty Thousand Dollars
\$30,000**

The market exposure time preceding April 27, 2023 would have been 6 months and the estimated marketing as of April 27, 2023 is 6 months.

Respectfully submitted,

Jessica H. Williams



Jessica H. Williams
Certified General Real Estate Appraiser NC
#A8433
jwilliams@efirdappraisals.com

Table of Contents

Table of Contents.....	4
Certification Statements	5
Appraisal Overview and Summary Findings.....	6
General Descriptions and Conditions	9
Scope of Work	10
Property Description: Identification, Legal and Encumbrances, Taxes	12
Highest and Best Use	14
Valuation Process	14
The Sales Comparison Approach	14
Reconciliation of the Value Indications and Final Opinion of Value	21
Addenda	23

Certification Statements

Certification Statement - Jessica H. Williams

I certify that, to the best of my knowledge and belief:

- The statements of fact contained in this report are true and correct.
- The reported analyses, opinions, and conclusions are limited only by the reported assumptions and limiting conditions and are my personal, impartial, and unbiased professional analyses, opinions, and conclusions.
- I have no present or prospective interest in the property that is the subject of this report and no personal interest with respect to the parties involved.
- I have performed no services, as an appraiser or in any other capacity, regarding the property that is the subject of this report within the three-year period immediately preceding acceptance of this assignment.
- I have no bias with respect to the property that is the subject of this report or to the parties involved with this assignment.
- My engagement in this assignment was not contingent upon developing or reporting predetermined results.
- My compensation for completing this assignment is not contingent upon the development or reporting of a predetermined value or direction in value that favors the cause of the client, the amount of the value opinion, the attainment of a stipulated result, or the occurrence of a subsequent event directly related to the intended use of this appraisal.
- My analyses, opinions, and conclusions were developed, and this report has been prepared, in conformity with the *Uniform Standards of Professional Appraisal Practice (2020-2021 Edition)*.
- I have made a personal inspection of the property that is the subject of this report.
- No one provided significant real property appraisal assistance to the persons signing this report.

Jessica H. Williams



Jessica H. Williams
Certified General Real Estate Appraiser North Carolina #A8433
jwilliams@efird-corp.com

Appraisal Overview and Summary Findings

General Data	
<u>Client</u>	North Carolina Department of Transportation
<u>Asset Number</u>	253777
<u>Subject Name</u>	6.66 Acres of Vacant Residential Land
<u>Address</u>	4320 New Walkertown Road
<u>City, County, State, Zip</u>	Winston-Salem, Forsyth County, North Carolina 27101
<u>Tax Parcel Identifier</u>	6857-17-6572.000
<u>Current Use</u>	Vacant Residential Land
<u>Property Owner</u>	North Carolina Department of Transportation
Report Description	
<u>Report Option</u>	Restricted Appraisal Report (USPAP Standards Rule 2-2(b))
<u>Intended Users</u>	North Carolina Department of Transportation, the intended user(s), and no others
<u>Specific Assignments Requests by Client:</u>	None
<u>Intended Use:</u>	The intended use of this appraisal is for internal use as an aid in proper underwriting, and-or disposition of the asset.
<u>Purpose of the Appraisal</u>	To estimate the Market Value of the fee simple estate of the real property on an "as is" basis as of the effective date of valuation.
<u>Type of Value Estimate</u>	Market Value "As Is"
<u>Estate(s):</u>	Fee Simple
Appraisal Dates	
<u>Report Date:</u>	May 11, 2023
<u>Inspection Date:</u>	April 27, 2023
<u>"As Is" Value Date:</u>	April 27, 2023
Sales History	
<u>Discussion of Sales History:</u>	The subject property was acquired by the NCDOT on August 31, 2018 for the consideration of \$7,500 as recorded in deed Book 3423, Page 141.

Improvements

The subject consists of vacant land only.

Site Characteristics

<u>Site Area</u>	6.6600 Acres or 290,110 Square Feet (Gross)
<u>Usable Land Area</u>	6.6600 Acres or 290,110 Square Feet (Usable)
	According to the Forsyth County Assessors' Records, the subject site contains 6.66 acres or 290,110 square feet.
<u>Shape</u>	The site is irregularly shaped.
<u>Utilities</u>	The site is serviced by public electricity, municipal water and an individual septic tank.
<u>Flood Zone Classification:</u>	FEMA Map Panel 3710685700J (Zone X)
<u>Areas of Encumbrance:</u>	None
<u>Land Use Regulations:</u>	Walkertown
<u>Zoning District:</u>	RS-9 (Residential Single Family)
<u>Legally Conforming:</u>	Yes
<u>Adverse Deed Restrictions:</u>	No

Ad Valorem Taxes and Assessments

<u>Tax Authority:</u>	Forsyth County & Walkertown
<u>Revaluation Year:</u>	2023
<u>Assessment:</u>	\$75,200
<u>Total Taxes Payable:</u>	\$717.03
<u>Delinquent Taxes:</u>	None

Highest and Best Use

<u>As Vacant:</u>	Assemblage for residential development
<u>Existing Property Use:</u>	Vacant Residential Land
<u>Most Probable Purchaser:</u>	Owner/user or adjacent property owner to the east or west

Exposure and Marketing Time linked to the Value Indication: 6 months

Notable Facts Pertaining to the Subject Property:

- The subject lies just adjacent to the Winston-Salem North Beltway/Interstate 74.
- The subject property does not have any access off New Walkertown Road.
- The subject property has a 50' permanent gas line easement and a utility easement that runs adjacent to the gas line easement on the northern most boundary of the property.

29 OF 195



General Descriptions and Conditions

This is a Restricted Appraisal Report as defined by Uniform Standards of Professional Appraisal Practice under Standards Rule 2-2(b). This format provides for only basic property identification, appraisal statements and value conclusion(s). The appraisal may only be used by the client for the intended use. The rationale for how the appraiser arrived at the opinions and conclusions set forth in the report may not be understood properly without additional information in the appraiser's workfile. All appropriate analyses have been completed within the requirements of the *Uniform Standards of Professional Appraisal Practice (USPAP)* and conform to the *Interagency Appraisal and Evaluation Guidelines* dated December 2, 2010.

The Addenda of this report contains the General Assumptions & Limiting Conditions, Definitions of Terms, and salient data/exhibits applicable to the understanding of the report. The appraiser(s) are not qualified as professional inspectors that have competency in identifying the actual condition, specific remaining physical/economic lives, or the functionality of individual building components such as the roof cover, mechanical, electrical, and plumbing systems. The appraisers made a visual, noninvasive inspection of the improvements and reliance was placed on professionally prepared property condition reports if we had the benefit thereof.

Further, unless the appraiser(s) were made aware by professional studies or property condition reports, including verbal communication with a knowledgeable party, we are not qualified to render an opinion as to building contamination such as asbestos-containing materials, water intrusion or mold unless clearly evident as of the inspection date, as well as condition of the site surface or subsurface soil conditions/groundwater in regards to the presence of contamination. It should be noted that no buildings or personal property was inspected for the purposes of this report.

Supporting documentation concerning the data, reasoning, and analyses are retained in the appraisers' workfile. The depth of discussion contained in this report is specific to the needs of the client and for the intended use stated in the report. The appraisers are not responsible for unauthorized use of this report which is considered to be the work product of The Efirm Corporation.

Extraordinary Assumptions and Hypothetical Conditions

Extraordinary Assumptions:

- None

Hypothetical Conditions:

- None

Definition of Market Value

Market Value: As defined by the Office of the Comptroller of Currency (OCC) under 12 CFR, Part 34, Subpart C-Appraisals, 34.42 Definitions, the Board of Governors of the Federal Reserve System (FRS) and the Federal Deposit Insurance Corporation in compliance with Title XI of FIRREA, as well as by the Uniform Standards of Appraisal Practice as promulgated by the Appraisal Foundation and in compliance with the Interagency Appraisal and Evaluation Guidelines (December 2, 2010), is as follows.

Market value means the most probable price, which a property should bring in a competitive and open market under all conditions requisite to a fair sale, the buyer and seller each acting prudently and knowledgeably, and assuming the price is not affected by undue stimulus. Implicit in this definition are the consummation of a sale as of a specified date and the passing of title from seller to buyer under conditions whereby:

- Buyer and seller are typically motivated;
- Both parties are well informed or well advised, and acting in what they consider their own best interest;
- A reasonable time is allowed for exposure in the open market;
- Payment is made in terms of cash in U.S. dollars or in terms of financial arrangements comparable thereto; and
- The price represents the normal consideration for the property sold unaffected by special or creative financing or sales concessions granted by anyone associated with the sale.

Source: (The Dictionary of Real Estate Appraisal, Seventh Edition – Appraisal Institute (2022))

Appraisal Dates

"As Is":	April 27, 2023
Date of Inspection:	April 27, 2023
Report Date:	May 11, 2023

Scope of Work

According to the *Uniform Standards of Professional Appraisal Practice (2020-2021 Edition, valid through December 31, 2023)*, it is the appraiser(s)' responsibility to develop and report a Scope of Work that produces credible results that are appropriate to solve the appraisal problem and deliver reliable results to the client and intended user(s) of the report so that our findings and conclusions may be properly understood. This report was developed to satisfy client expectations and conform to a typical work product which would be produced by the appraiser(s)' peers for similar assignments. The appraisal problem to be solved is to estimate the Market Value of the identified estate of the property being appraised in concert with client assignment conditions and the expectations of the intended users of the report as of a specified date(s) as described herein. From the Scope of Work Rule (USPAP), "Credible assignment results require support by relevant evidence and logic. The credibility of the assignment results is always measured in the context of the intended use."

Appraisal Problem to be Solved

The objective of this assignment is to appraise the Market Value of the subject's Fee Simple Estate in the real property on an 'As Is' basis as of April 27, 2023. As of said date, the property is capturing its appropriate share of the market demand for properties similar to the subject. Pertinent information and identification follow for the understanding of the subject property about solving the appraisal problem and the process and the methodologies employed to render credible assignment results.

Report Contents and Sources of Data

This report conforms with all accepted reporting requirements such as the identification of the client, the intended use and users of the report, the type and definition of value, the effective date of valuation, specific client assignment conditions and expectations, and conforms to a typical work product developed by the appraisers' peers for similar assignments.

Inspection of the Property

Mr. Williams conducted a physical exterior inspection of the site and improvements. Visual observations were made of all aspects of the property readily visible during inspection.

Appraisal Valuation Process

The valuation process involves the classification and analysis of data gathered from all data sources. The data is organized by type and presented in a format designed to produce a logical value conclusion. In the estimation of Market Value, there are three accepted valuation approaches. These three approaches provide data from the market from three different sources when all are available. These approaches are the Income Capitalization Approach, the Sales Comparison Approach, and the Cost Approach. Our investigation from all described sources produces sufficient data for the appraisal of the property using the Sales Comparison Approach. The Cost Approach has been omitted in this analysis as it is not applicable to the valuation of vacant land. The omission of the Cost Approach does not affect the credibility of this assignment. Land leases are not prevalent in the subject's market for properties having a similar highest and best use as the subject property. Thus, the Income Approach does not provide a reliable indicator of value in this instance and was not developed in this appraisal report. A "point estimate" or single value conclusion is then adopted as the appraisers' final estimate of value and reconciled as to the appraisers' reasoning which concludes the appraisal process. This reconciliation of value recognizes the interrelationships and interdependence that exist between the approaches to value.

Scope of Work Summary

This report was prepared under the report option as identified as a Restricted Appraisal Report as defined in USPAP Standards Rule 2- 2 (b) and conforms to the Scope of Work Rule as outlined in the *Uniform Standards of Professional Appraisal Practice*. The appraiser(s) that developed this report were competent in the valuation of the subject property type and employed accepted appraisal approaches and methodology to arrive at a credible value conclusion that meets the expectations of the client and conforms to the appraisers' peer group actions in performing the same or similar assignments as well as satisfying the Intended Use of this report. All relevant data to solve the appraisal problem was gathered, analyzed, and confirmed which was employed in the applicable appraisal approaches to value. The Scope of Work as outlined in this report was not limited in scope by the data sources cited in this section as a comprehensive investigation of data material relevant to the solving of the appraisal problem was made. In our opinion, credible assignment results were obtained. Further, the appraisers submit that the appraisal format, the quality of data employed, and the application of the approaches to value formed a logical basis such that the client will be led to the same conclusion as the appraisers. No analysis or approaches to value relevant to solving the appraisal problem were omitted from this report unless so specified in this report.

Property Description: Identification, Legal and Encumbrances, Taxes

Identification of the Property and the Street Address

The subject property is located on the west side of New Walkertown Road just north of the Winston Salem North Beltway in Winston Salem, North Carolina. Although the property has an address of the City of Winston-Salem, it is located in the jurisdiction of Walkertown, NC. The Forsyth County tax parcel identifier is: 6857-17-6572.000.

Property History and Legal Description

Property Sale History	
Owner of Record:	North Carolina Department of Transportation
Date of Deed:	August 31, 2018
Deed Reference:	3423/141
Sales Price at Conveyance:	\$7,500
Sale Price per SF of Land SF:	\$0.03
Comments and Analysis: The subject property was acquired by the NCDOT on August 31, 2018 for the consideration of \$7,500 as recorded in deed Book 3423, Page 141.	

Analysis of Purchase Agreement

The appraisers are not aware of any additional listings, contracts, or sales of the subject property in the three-year period preceding the date of this report.

Legal Description as taken from the Deed

Point of beginning being N 01°08'52.3" E, 151.619 feet from -Y1-, Sta. 40+00; thence to a point on a bearing of S 88°40'24.3" W, 441.941 feet; thence to a point on a bearing of N 02°14'7.7" W, 199.731 feet; thence to a point on a bearing of S 88°35'56.3" W, 602.640 feet; thence to a point on a bearing of S 89°00'18.9" W, 145.627 feet; thence to a point on a bearing of S 00°28'15.3" W, 215.437 feet; thence to a point on a bearing of S 80°08'59.3" E, 202.545 feet; thence to a point on a bearing of S 80°12'28.1" E, 258.011 feet; thence to a point on a bearing of S 80°15'8.8" E, 289.204 feet; thence to a point on a bearing of S 56°12'58.9" E, 66.296 feet; thence to a point on a bearing of S 84°40'3.8" E, 202.341 feet; thence to a point on a bearing of N 42°00'45.9" E, 304.860 feet; returning to the point and place of beginning. Having an area of 289938.081 Sqr feet being approximately 6.656 acres.

The above legal description was taken from the most recent deed recorded in the Forsyth County Registry, Deed Book/Page 3423/141, dated August 31, 2018.

Adverse Title and Deed Restrictions

None, typical title exceptions noted. A title search is recommended for certainty.

Ad Valorem Assessment, Real Estate Taxes, and Other Assessments	
Taxing Authority :	Forsyth County & Walkertown
Revaluation Year :	2023

Real Estate Assessment and Taxes

Tax ID	Land	Improvements	Total Assessment	City Rate	County Rate	Tax Rate	Taxes
6857-17-6572.000	\$75,200	\$0	\$75,200	0.2000	0.7535	0.9535	\$717.03
Totals	\$75,200	\$0	\$75,200				\$717.03

Property Tax Comments:

Based on the analysis contained within this report, the subject property is assessed similar to current market expectations.

It should be noted that the subject property is not subject to taxes as it is owned by a governmental entity. The table above is for display purposes only.

Subject Photographs



View of the site facing Interstate 74



View of the site facing Interstate 74



View from subject looking at New Walkertown Road to the north



View from subject looking at New Walkertown Road to the south

Highest and Best Use

Highest and Best Use Conclusion

Based on our analysis and consideration of all factors, including supply and demand conditions, availability of financing, construction cost, and market trends, the appraisers have concluded that the Highest and Best Use of the property is as follows:

Highest and Best Use “As Vacant”

The subject property is located in the Walkertown, North Carolina and is subject to its zoning ordinance. As previously discussed, the site is zoned a RS-9 (Residential Single Family). The RS-9 district allows for a variety of residential uses by right. According to the Forsyth County Assessors' Records, the subject site contains 6.66 acres or 290,110 square feet.

After the NCDOT acquisition, the subject property lost its access off New Walkertown Road and did not have access on the date of the inspection. There is a 50' gas line easement and a utility easement on the northern most portion of the site, which limits the development potential. Additionally, the subject is located adjacent to the Winston Salem North Beltway, a newly constructed highway in the area. With the loss of access and roadway noise from the highway, the highest and best use as vacant would be for assemblage for residential development to the adjacent parcels to the east or west.

The most probable purchaser is a(n) Owner/user or adjacent property owner to the east or west.

Valuation Process

Appraisal Approaches, Techniques, and Methodology Employed

The appraisers utilized the Sales Comparison Approach to develop a credible value conclusion of the subject property.

The Sales Comparison Approach

The Sales Comparison Approach is based on the premise that a buyer would pay no more for a specific property than the cost of obtaining a property with the same quality, utility, and perceived benefits of ownership. It is based on the principle of anticipation and change that are influenced by the economic forces of supply and demand, as well as the principle of substitution. This approach involves the comparison of similar sold properties to the subject property with adjustments made to the sales for divergences with the subject property. Crucial to the analysis of the sales data is the presence of trending data where recognizable patterns can be sure determined.

The Approach is considered reliable when there is a sufficient amount of similar data, such as property sales and current listings, available for comparison to the subject property, with all sale properties having the same Highest and Best Use as the subject property. The Sales Comparison Approach reflects the price action in the market, which is the premise of the approach that the Market Value of a property is directly related to the prices of comparable competing properties which are located in the same market as the subject property.

Comparable Sales Location Map

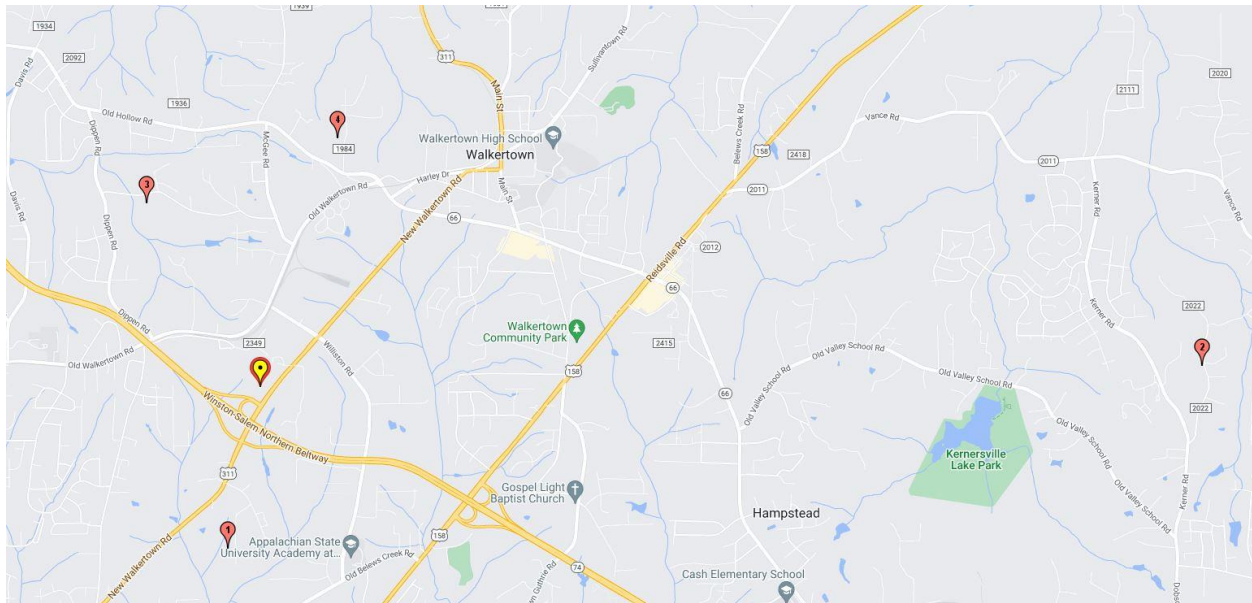

Land Comparable 1

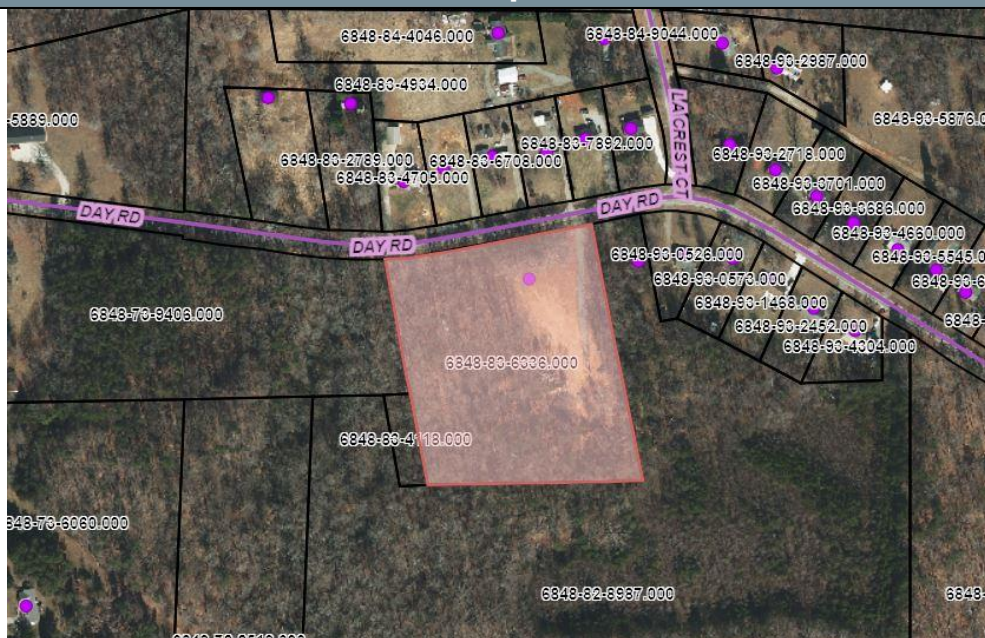

Transaction

ID	16923	Date	2/14/2023
Address	3012 Mathews View	Price	\$113,000
City	Winston-Salem	Price Per Acre	\$20,772.06
State	NC	Financing	Cash to Seller
Tax ID	6857-12-0681	Property Rights	Fee Simple
Grantor	Steve Raymond Foxgrover	Days on Market	~6 Months
Grantee	Israel Sanchez- Gonzalez	Verification	Broker/Triad MLS
Deed Book / Page #	3740/2356		

Site

Acres	5.44	Topography	Severely sloping
Land SF	236,966	Zoning	RS9
Road Frontage	454	Flood Zone	X
Shape	Square	Encumbrances	None noted
Utilities	Municipal Water/Septic	Environmental Issues	None noted

Comments

This sale includes 2.17 acres of residential land located in northwest Forsyth County. The property utilities include county water and individual septic tanks.

Land Comparable 2

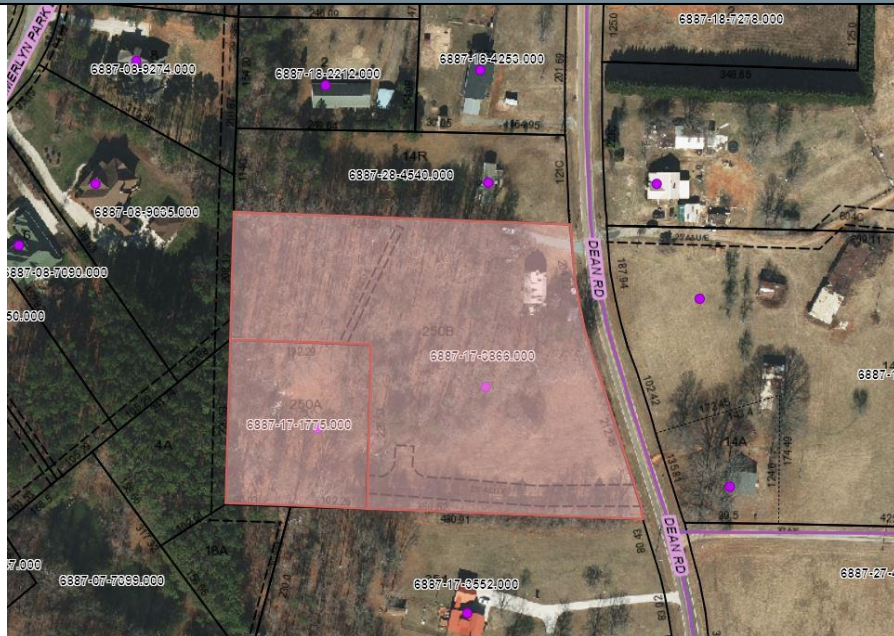

Transaction

ID	16926	Date	11/17/2022
Address	2243 Dean Road	Price	\$150,000
City	Kernersville	Price Per Acre	\$32,216.49
State	NC	Financing	Cash to Seller
Tax ID	6887-17-1775.000 &	Property Rights	Fee Simple
Grantor	Bryan Crews, et al	Days on Market	~2 Months
Grantee	Kayla Barnett	Verification	Broker/Triad MLS
Deed Book / Page #	3728/3423		

Site

Acres	4.66	Topography	Relatively level
Land SF	202,815	Zoning	RS20
Road Frontage	412	Flood Zone	X
Shape	Irregular	Encumbrances	None noted
Utilities	Municipal Water/Septic	Environmental Issues	None noted

Comments

This sale includes 4.656 acres of residential land located in northwest Forsyth County. The property utilities include county water and individual septic tanks.

Land Comparable 3

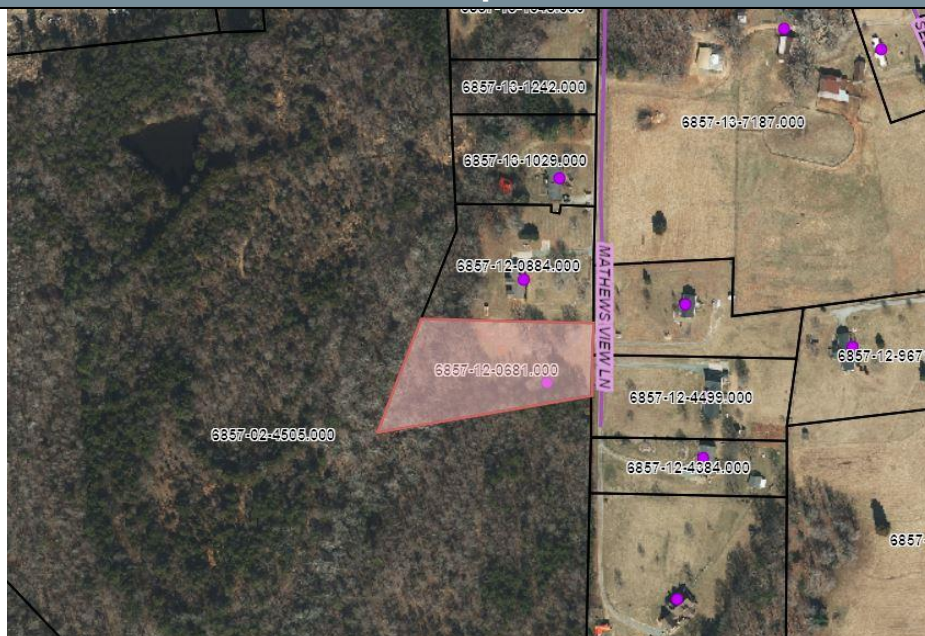

Transaction

ID	16924	Date	12/13/2021
Address	3434 Day Road	Price	\$24,000
City	Winston-Salem	Price Per Acre	\$11,059.91
State	NC	Financing	Cash to Seller
Tax ID	6848-83-6336	Property Rights	Fee Simple
Grantor	William C. Thomas, Jr.	Days on Market	~2 Months
Grantee	Regine M. Carisma and Pierre J. Carisma	Verification	Broker/Triad MLS
Deed Book / Page #	3662/1878		

Site

Acres	2.17	Topography	Sloping
Land SF	94,525	Zoning	RS9
Road Frontage	167	Flood Zone	X
Shape	Square	Encumbrances	None noted
Utilities	Municipal Water/Septic	Environmental Issues	None noted

Comments

This sale includes 5.44 acres of residential land located in northwest Forsyth County. The property utilities include county water and individual septic tanks.

Land Comparable 4

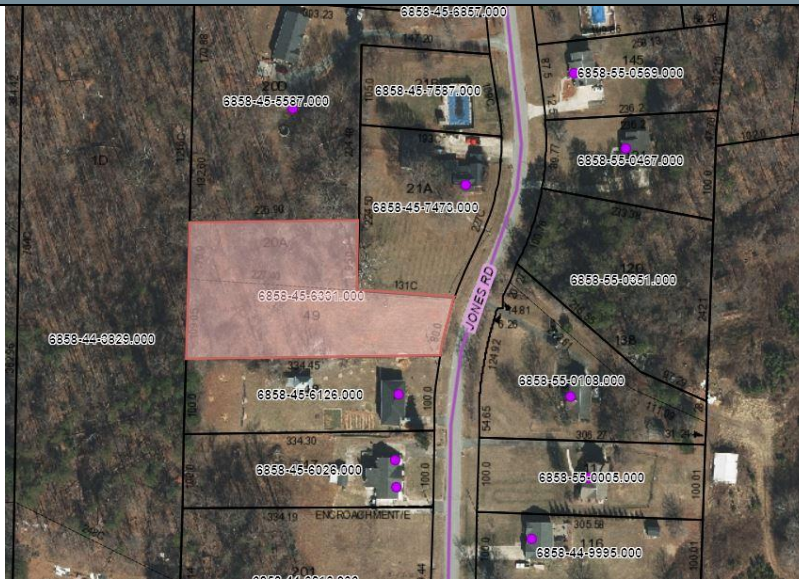

Transaction

ID	16925	Date	11/1/2021
Address	5842 Jones Road	Price	\$20,000
City	Walkertown	Price Per Acre	\$17,241.38
State	NC	Financing	Cash to Seller
Tax ID	6858-45-6331	Property Rights	Fee Simple
Grantor	Christopher W. Langham, et al	Days on Market	Not known
Grantee	Michael L. and Katie W. Blakely	Verification	Broker/Triad MLS
Deed Book / Page #	3653/1403		





Site

Acres	1.16	Topography	Gentle slopes
Land SF	50,530	Zoning	RS20
Road Frontage	80	Flood Zone	X
Shape	Irregular	Encumbrances	None noted
Utilities	Municipal Water/Septic	Environmental Issues	None noted

Comments

This sale includes 1.16 acres of residential land located in northwest Forsyth County. The property utilities include county water and individual septic tanks.

Sales Comparison Approach Grid Analysis

Subject			Comp 1	Comp 2	Comp 3	Comp 4
						
Address	4320 New Walkertown Road		3012 Mathews View Lane	2243 Dean Road	3434 Day Road	5842 Jones Road
City	Winston-Salem		Winston-Salem	Kernersville	Winston-Salem	Walkertown
State	North Carolina		NC	NC	NC	NC
Date			2/14/2023	11/17/2022	12/13/2021	11/1/2021
Price			\$113,000	\$150,000	\$24,000	\$20,000
Acres	6.66		5.44	4.66	2.17	1.16
Acre Unit Price			\$20,772	\$32,216	\$11,060	\$17,241
Transaction Adjustments						
Property Rights	Fee Simple		Fee Simple 0.0%	Fee Simple 0.0%	Fee Simple 0.0%	Fee Simple 0.0%
Financing			Cash to Seller 0.0%	Cash to Seller 0.0%	Cash to Seller 0.0%	Cash to Seller 0.0%
Conditions of Sale			Arm's Length 0.0%	Arm's Length 0.0%	Arm's Length 0.0%	Arm's Length 0.0%
Adjusted Acre Unit Price			\$20,772	\$32,216	\$11,060	\$17,241
Market Trends Through	4/27/2023 3.0%		0.6%	1.3%	4.1%	4.5%
Adjusted Acre Unit Price			\$20,894	\$32,639	\$11,517	\$18,015
Location			Similar	Superior	Similar	Similar
% Adjustment			0%	-15%	0%	0%
Acres	6.66		5.44	4.66	2.17	1.16
% Adjustment			0%	0%	0%	0%
Topography	The subject has gently downward sloping topography and no areas of wetlands.		Severely sloping	Relatively level	Sloping	Gentle slopes
% Adjustment			10%	-15%	0%	0%
Shape	The site is irregularly shaped.		Square	Irregular	Square	Irregular
% Adjustment			-5%	0%	-5%	0%
Utilities	The site is serviced by public electricity, municipal water and an individual septic tank.		Municipal Water/Septic	Municipal Water/Septic	Municipal Water/Septic	Municipal Water/Septic
% Adjustment			0%	0%	0%	0%
Zoning	RS-9		RS9	RS20	RS9	RS20
% Adjustment			0%	0%	0%	0%
Flood Zone	X		X	X	X	X
% Adjustment			0%	0%	0%	0%
Access	Controlled/None		Full	Full	Full	Full
% Adjustment			-60%	-60%	-60%	-60%
Adjusted Acre Unit Price			\$9,402	\$3,264	\$4,031	\$7,206
Net Adjustments			-55.0%	-90.0%	-65.0%	-60.0%
Adjustments			75.0%	90.0%	65.0%	60.0%

For Sale Listings				
<u>Address</u>	<u>Size (Acres)</u>	<u>Days on Market</u>	<u>Asking \$</u>	<u>Asking \$ / Acre</u>
104 Esther Lane, Walkertown	0.810	22	\$ 14,000	\$17,284
Morris Road, Winston-Salem	25.60	152	\$ 425,000	\$16,602
5058 Sitka Road, Walkertown	2.63	91	\$ 46,200	\$17,567

Reconciliation and Estimate of Value "As Is"

The adjusted values of the comparable properties range from \$3,264 to \$9,402; the average is \$5,976 and the median is \$5,618. My final reconciled is \$4,500 per acre. (6.66 Acres X \$4,500 = \$29,970 OR rounded to \$30,000).

Reconciliation of the Value Indications and Final Opinion of Value

The appraisers have considered all elements of this Appraisal Report in reconciling the value indications of each approach to arrive at a credible final opinion of value. All data, techniques, methodology, and logic employed was consistent in the development of the report. The individual value indications were reconciled based upon the quality and quantity of data available to the appraisers that reflected the price action in the market for similar property types. The appraisers sought to reflect the demands of typical investors for anticipated future benefits at a market return. Further, additional weight was placed on the observed interactions of market participants seeking to sell or purchase properties of the subject's property type. The appraisers have followed typical appraisal procedures consistent with those of our peers for this type of assignment, and the valuation was developed in concert with the intended use of this report. The strengths and weaknesses of each valuation approach are now discussed.

The Sales Comparison Approach

The focus of this approach is to gather sales that have recently been sold, pending sales, and listings of properties that have similar physical and economic characteristics as the subject property. The data was analyzed and verified; then, each property was compared to the subject property with adjustments applied for divergences. The results are the indications of value for the subject property of each comparison property analyzed in a grid format. The Sales Comparison Approach is most effective when there is a number of sales of properties that are similar to the subject. In this report, the appraisers located sales of the same property type having the same Highest and Best Use. Therefore, we have concluded that the value indication chosen from the sales' grid analysis was reflective of the actions of current market participants for properties such as the subject.

- Strengths of the Approach: The Sales Comparison Approach reflects the actions of sellers and buyers in the market.
- Weaknesses of the Approach: None

Final Opinion of Value

Based upon the value conclusions of each approach and the strengths of same, the appraisers have placed the most weight and reliance on the Sales Comparison Approach.

Market Value “As Is” of the Fee Simple Estate

After analysis of all relevant market data and the reconciliation of the values produced by the applied valuation approaches, the appraisers have formed an opinion that the Market Value of the Fee Simple estate of the real property on an “As Is” basis being subject to any Extraordinary Assumptions, Limiting Conditions, and General Assumptions contained within this report as of the effective date of valuation of April 27, 2023 is estimated to be:

**Thirty Thousand Dollars
\$30,000**

The market exposure time preceding April 27, 2023 would have been 6 months and the estimated marketing as of April 27, 2023 is 6 months.

Addenda

General Assumptions and Limiting Conditions

Acceptance of and/or use of this report constitutes acceptance of the following general assumptions and limiting conditions; these can only be modified by written documents executed by both parties.

General Assumptions

1. No responsibility is assumed for legal description provided or for matters including legal or title considerations. Title to the property is assumed good and marketable unless otherwise stated.
2. The property is appraised free-and-clear of any or all liens or encumbrances unless otherwise stated.
3. Responsible ownership and competent property management are assumed.
4. The information furnished by others is believed to be reliable, but no warranty is given for its accuracy.
5. All engineering studies are assumed correct. Plot plan(s) and/or other illustrative materials in this report are included only to help the reader visualize the property.
6. The soil and subsoil, unless otherwise detailed, appear firm and solid. No engineering study has been provided and the appraiser is not to be held responsible for any adverse condition that may be found in these matters.
7. It is assumed that there are no hidden or unapparent conditions of the property, subsoil, or structures that render it more or less valuable. No responsibility is assumed for such conditions or for obtaining engineering studies that may be required to discover them.
8. It is assumed that the property conforms to all applicable federal, state, and local environmental regulations and laws unless the lack of compliance is stated, described, and considered in the appraisal report.
9. It is assumed that the property conforms to all applicable zoning and use regulations and restrictions unless a nonconformity has been identified, described, and considered in the appraisal report.
10. It is assumed that all required licenses, certificates of occupancy, consents, and other legislative or administrative authority from any local, state, or national government or private entity or organization have been or can be obtained or renewed for any use on which the opinion of value contained in this report is based.
11. It is assumed that the use of the land and improvements is confined within the boundaries or property lines of the property described and that there is no encroachment or trespass unless noted in the report.
12. Unless otherwise stated in this report, the existence of hazardous materials, which may or may not be present on the property, was not observed by the appraiser. The appraiser has no knowledge of the existence of such materials on or in the property. The appraiser, however, is not qualified to detect such substances. The presence of substances such as asbestos, urea-formaldehyde foam insulation and other potentially hazardous materials may affect the value of the property. The value estimated is predicated on the assumption there are no such materials on or in the property that would cause a loss in value. No responsibility is assumed for such conditions or for any expertise or engineering knowledge required to discover them. The intended user is urged to retain an expert in this field, if desired.

Limiting Conditions

1. Any allocation of the total value estimated in this report between the land and the improvements applies only under the stated program of utilization. Separate values allocated to the land and buildings, if any, must not be used in conjunction with any other appraisal and are invalid if so used.
2. Possession of this report, or a copy thereof, does not carry with it the right of publication.
3. The appraiser, by reason of this report, is not required to give further consultation, testimony, or be in attendance in court with reference to the property in question unless arrangements have been previously made.
4. Neither all nor any part of the contents of this report (especially any conclusions as to value, the identity of the appraiser, or the firm with which the appraiser is connected) shall be disseminated to the public through advertising, public relations, news, sales, or other media without prior written consent and approval of the appraiser.
5. We do not have the required expertise for determining the presence of / or absence of hazardous substances; defined as all hazardous or toxic materials, wastes, pollutants, or contaminants (including, but limited to, asbestos, PCB, UFFI, radon, lead based paints, or other raw materials, chemicals, or gases) used in construction, or otherwise present on the property. We assume no responsibility for the studies or analyses, which would be required to determine the presence or absence of such substances. We do not assume responsibility for loss as a result of the presence of such substances.
6. The Americans with Disabilities Act (ADA) became effective January 26, 1992. We have not made a specific compliance survey and analysis of this property to determine whether it is in conformity with the various detailed requirements of the ADA. It is possible that a compliance survey of the property together with a detailed analysis of the requirements of ADA could reveal that the property does not comply with one or more of the requirements of the act. If so, this fact could have a negative effect upon the value of the property. Since we have no direct evidence relating to this issue, we did not consider possible noncompliance with the requirements of ADA in estimating the value of the property. This appraisal is to be used only for the purpose stated herein. While distribution of this appraisal in its entirety is at the discretion of the client, individual sections shall not be distributed; this report is intended to be used in whole and not in part. Possession of this report, or a copy thereof, does not carry with it the right of publication.
7. Any opinions of value provided in the report apply to the entire property, and any proration or division of the total into fractional interests will invalidate the opinion of value unless such proration or division of interests has been set forth in the report.

Definitions

All definitions were taken from *The Dictionary of Real Estate Appraisal 7th Edition*, published by the Appraisal Institute.

Client

1. The individual, group, or entity who engages a value were to perform a service, (SVP).
2. The party or parties who engage, by employment or contract, and Appraiser in a specific assignment. Comment: The client may be an individual, group, or entity, and may engage and communicate with the appraiser directly or through an agent.
3. Generally, the party or parties ordering the appraisal report. It does not matter who pays for the work.

Intended Use

1. The valuer's intent as to how the report will be used.
2. The use or uses of an appraiser's reported appraisal or appraisal review assignment opinions and conclusions, as identified by the appraiser based on communication with the client at the time of the assignment.

Intended User

1. The party or parties the valuer intends will use the report.
2. The client and any other party as identified, by name or type, as users of the appraisal or appraisal review report by the appraiser based on communication with the client at the time of the assignment.

Property Rights/Estate/Property Interests

Fee Simple: Absolute ownership unencumbered by any other interest or estate, subject only to the limitations imposed by the governmental powers of taxation, eminent domain, police power, and escheat.

Leased Fee: The ownership interest held by the lessor, which includes the right to receive the Contract Rent specified in the lease plus, the reversionary right when the lease expires.

Leasehold interest: the right held by the lessee to use and occupy real estate for a stated term and under the conditions specified in the lease.

Exposure Time

The estimated length of time that the property interest being appraised would have been offered on the market prior to the hypothetical consummation of a sale at market value on the effective date of the appraisal. Exposure time is a retrospective opinion based on an analysis of past events assuming a competitive and open market.

Marketing Time

An opinion of the amount of time it might take to sell a real or personal property interest at the concluded market value level during the period immediately after the effective date of the appraisal. Marketing time differs from exposure time, which is always presumed to precede the effective date of an appraisal.

Real Property

An interest or interest in real estate. The interest, benefits, and rights inherent in the ownership of real estate.

Personal Property

The interest, benefits, and rights inherent in the ownership of tangible objects that are considered by the public as being personal; also called tangible personal property. *Note: in this real property appraisal report, tangible personal property is referred to as Furniture, Fixtures, and Equipment (FF&E).*

Extraordinary Assumption

An assumption, directly related to a specific assignment, as of the effective date of the assignment results, which, if found to be false, could alter the appraisers' opinions or conclusions. Comments: Extraordinary Assumptions presume as fact otherwise uncertain information about physical, legal, or economic characteristics of the subject property; or about conditions external to the property, such as market conditions or trends; or about the integrity of the data used in the analysis.

Hypothetical Condition

1. A condition that is presumed to be true when it is known to be false.
2. A condition, directly related to a specific assignment, which is contrary to what is known by the appraiser to exist on the effective date of the assignment results, but is used for the purpose of analysis. Hypothetical conditions are contrary to known facts about physical, legal, or economic characteristics of the subject property; or about conditions external to the property, such as market conditions or trends; or about the integrity of the data used in the analysis.

Gross Building Area (GBA)

The total floor area of a building, excluding unenclosed areas, measured from the exterior of the walls of the above grade area. This includes, mezzanines and basements if and when typically included in the market area of the type of property involved.

Rentable Area (RA)

For office or retail buildings, the tenants pro rata portion of the entire office floor, excluding elements of the building that penetrate through the floor to the areas below. The rentable area of a floor is computed by measuring to the inside finished surface of the dominant portion of the permanent building walls, excluding any major vertical penetrations of the floor alternately, the amount of space on which the rent is based; calculated according to local practice. The **Gross Leasable Area (GLA)** is the total floor area designed for the occupancy and exclusive use of tenants, including basements and Mezzanines; measured from the center of the joint partitioning to the outside wall surfaces. As taken from BOMA Office Standard, the Rentable Area of an office area, store area or Building Common Area shall mean the Usable area of that office, store area or Building Common Area and its share of the Floor Common Areas on that floor. Appraisers note: for purposes of this report, the rentable area is considered to be the Usable Area of the Tenant's Space plus its pro rata share of the common area on that floor, including building common areas necessary for the operation of the building.

Usable Area

1. For office buildings, the actual occupy amble area of a floor or an office space; computed by measuring from the finished surface of the office side of the corridor and other permanent walls, to the center of partitions that separate the office from adjoining usable areas, and to the inside finished surface of the dominant portion of the permanent outer building walls. Sometimes called *net building area or net floor area*.
2. The area that is actually used by the tenants measured from the inside of the exterior walls to the inside of walls separating the space from hallways and common areas.

For this report, the appraisers are adopting the following:

- Gross Building Area equals the area computed by measuring the exterior walls of the structure that is above grade. If there is a Mezzanine or Basement area, then these areas will be measured and reported as Gross Building Area if the utility and degree of finish would be recognized by the market as part of the Building area.
- Rentable Area is that area contained within the tenant's individual occupied area as measured from the interior of the exterior walls and the finished corridor or common walls within the tenant's space exclusive of any vertical penetrations (Usable Area) plus the tenant's pro rata share of building area located on the tenant's floor, including other common areas within the building that the tenant has right of use, such as lobbies and other building common area space.
- Usable Area equals Rentable area and any common areas. It is the space that the tenant occupies less vertical penetration area.

Inspection

Personal observation of the exterior or interior of the real estate that is the subject of an assignment performed to identify the property characteristics that are relevant to the assignment, such as amenities, general physical condition, and functional utility. Note that this is not the inspection process performed by a licensed or certified building inspector.

Inspection Date

The date on which an inspection is performed; distinct from, but often the same as, the date of the value opinion.

Business enterprise value (BEV)

The value contribution of the total intangible assets of a continuing business enterprise such as marketing and management scale, and assembled workforce, working capital, tradenames, franchises, patents, trademarks, contracts, leases, customer base, and operating agreements.

Going-Concern Value

An outdated label for the market value of all the tangible and intangible assets of an established and operating business with an indefinite life as if sold in aggregate; more accurately termed the market value of the going concern or market value of the total assets of the business.

Intangible Property

Nonphysical assets, including but not limited to franchises, trademarks, patents, copyrights, goodwill, equities, securities, and contracts as distinguished from physical assets such as facilities and equipment.

Expense Recovery (Reimbursable Expenses paid by Lessee to the Lessor)

The dollar amount. A landlord receives from tenant as reimbursements for operating expenses such as maintenance and repair, Utilities, SECURITY, insurance, and taxes; also known as *pass-throughs*, *reimbursables*, or *billables*.

Deferred Maintenance

Items of wear and tear on a property that should be fixed now to protect the value or income-producing ability of the property, such as a broken window, a dead tree, a leak in the roof, or a faulty roof that must be completely replaced. These items are almost always curable.

Certificate of Occupancy

A formal written acknowledgment by an appropriate unit of local government that a new construction or renovation project is at the stage where it meets applicable health and safety codes and is ready for commercial or residential occupancy.

Replacement Cost

The estimated cost to construct, at current prices as of a specific date, a substitute for a building or other improvements, using modern materials and current standards, design, and layout.

Reproduction Cost

The estimated cost to construct, at current prices as of the effective date of the appraisal, an exact duplicate or replica of the building being appraised, using the same materials, construction standards, design, layout, and quality of workmanship and embodying all the deficiencies, superadequacies, and obsolescence of the subject building.

Remnant

A remainder that has negligible economic utility or value due to its size, shape, or other detrimental characteristics.

Absorption Period

The actual or expected period required from the time a property, group of properties, or commodity is initially offered for lease, purchase, or use by its eventual users until all portions have been sold or stabilized occupancy has been achieved.

Absorption Rate

1. Broadly, the rate at which vacant space in a property or group of properties for sale or lease has been or is expected to be successfully sold or leased over a specified period of time.
2. In subdivision analysis, the rate of sales of lots or units in a subdivision.

**2018034043 00045**FORSYTH CO, NC FEE \$26.00
STATE OF NC REAL ESTATE EXT
\$15.00

PRESENTED & RECORDED:

08-31-2018 10:08:09 AM

LYNNE JOHNSON

REGISTER OF DEEDS

BY: SANDRA YOUNG

DPTY

BK: RE 3423**PG: 141-142**

Original To:

Change

Excise Tax \$15.00

Recording Time, Book and Page

WBS ELEMENT: 34839.2.GV18ROUTE: WS Beltway/ US 311COUNTY: ForsythTIP/PARCEL NUMBER: U-2579C 011TAX PARCEL: 6857-17-6572Mail after recording to Division R/W Agent, NCDOT1605 Westbrook Plaza Drive, Suite 201, Winston Salem, NC 27103This instrument was prepared by Heather FulghumThe hereinafter described property ☒ Does ☐ Does not include the primary residence of the Grantor**NORTH CAROLINA GENERAL WARRANTY DEED**THIS DEED made this 22nd day of August 20 18 by and between**GRANTOR**Robert B. Stimpson, Sr., individual, by and through his
attorney in fact, Rashard B. Stimpson
4320 New Walkertown Rd.
Winston Salem, NC 27105**GRANTEE**DEPARTMENT OF TRANSPORTATION,

an agency of the State of North Carolina
1546 Mail Service Center
Raleigh, NC 27611Enter in appropriate block for each party: name, address, and, if appropriate, character of entity, e.g.
corporation or partnership.The designation Grantor and Grantee as used herein shall include said parties, their heirs, successors, and
assigns, and shall include singular, plural, masculine, feminine or neuter as required by context.WITNESSETH, that the Grantor, for a valuable consideration in the amount of \$ 7,500.00 paid by
the Grantee, the receipt of which is hereby acknowledged, has and by these presents does grant, bargain, sell
and convey unto the Grantee in fee simple, all that certain lot or parcel of land situated in the City ofWinston Salem, Middlefork II Township, Forsyth County,
North Carolina and being particularly described as follows:Point of beginning being N 01°08'52.3" E, 151.619 feet from -Y1-, Sta. 40+00; thence to a point on a bearing of
S 88°40'24.3" W, 441.941 feet; thence to a point on a bearing of N 02°14'7.7" W, 199.731 feet; thence to a point
on a bearing of S 88°35'56.3" W, 602.640 feet; thence to a point on a bearing of S 89°00'18.9" W, 145.627 feet;
thence to a point on a bearing of S 00°28'15.3" W, 215.437 feet; thence to a point on a bearing of S 80°08'59.3"
E, 202.545 feet; thence to a point on a bearing of S 80°12'28.1" E, 258.011 feet; thence to a point on a bearing
of S 80°15'8.8" E, 289.204 feet; thence to a point on a bearing of S 56°12'58.9" E, 66.296 feet; thence to a point
on a bearing of S 84°40'3.8" E, 202.341 feet; thence to a point on a bearing of N 42°00'45.9" E, 304.860 feet;
returning to the point and place of beginning. Having an area of 289938.081 Sqr feet being approximately 6.656
acres.The property hereinabove described was acquired by Grantor by instrument recorded in Deed Book 1782
Page 0007, Forsyth County Registry.A map showing the above described property is recorded in Plat Book N/A page N/A.

TO HAVE AND TO HOLD the aforesaid lot or parcel of land and all privileges and appurtenances thereto belonging to the Grantee in fee simple.

This deed is subject to the following provisions only: None

And the Grantor covenants with the Grantee, that Grantor is seized of the premises in fee simple, has the right to convey the same in fee simple, that title is marketable and free and clear of all encumbrances, and that Grantor will warrant and defend the title against the lawful claims of all persons whomsoever except for the exceptions hereinafter stated. Title to the property hereinabove described is subject to the following exceptions: None

IN WITNESS WHEREOF, the GRANTORS have hereunto set their hands and seals (or if corporate, has caused this instrument to be signed in its corporate name by its duly authorized officers and its seal to be hereunto affixed by authority of its Board of Directors) the day and year first above written.

This instrument does not transfer the herein described interests unless and until this document is accepted by an authorized agent of the Department of Transportation.

Robert B. Stimpson, Sr.

BY: Rashard B. Stimpson

Rashard B. Stimpson, attorney in fact for
Robert B. Stimpson, Sr.

ACCEPTED FOR THE DEPARTMENT OF TRANSPORTATION BY: Heath Fulgh

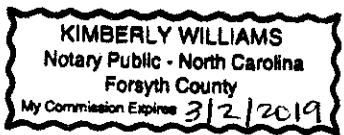
NORTH CAROLINA, <u>Forsyth</u> COUNTY	
I, <u>Kimberly Williams</u> , a Notary Public for <u>Forsyth</u> County, North Carolina, do hereby certify that <u>Rashard B. Stimpson</u> , attorney-in-fact for <u>Robert B. Stimpson, Sr.</u> personally appeared before me this day, and being by me duly sworn, says that he/she executed the foregoing and annexed instrument for and in behalf of <u>Robert B. Stimpson, Sr.</u> , and that his/her authority to execute and acknowledge said instrument is contained in an instrument duly executed, acknowledged, and recorded in the office of the Register of Deeds, _____ County, North Carolina, on the <u>31st</u> day of <u>October</u> , 20 <u>17</u>	
(Official Seal)	in Book <u>3375</u> at Page <u>3356</u> , and that this instrument was executed under and by virtue of the authority given by said instrument granting him/her power of attorney; that the said <u>Rashard B. Stimpson</u> acknowledged the due execution of the foregoing and annexed instrument for the purposes therein expressed for and in behalf of the said <u>Robert B. Stimpson, Sr.</u>
	Witness my hand and official seal, this the <u>22nd</u> day of <u>August</u> , 20 <u>18</u> .
	<u>Kimberly Williams</u> Notary Public
	My commission expires: <u>3/2/2019</u>

APPRAISER QUALIFICATIONS

Qualifications of Jessica H. Williams

Mrs. Williams has been in the commercial appraisal field since 2014. She has appraised a wide variety of commercial properties including: retail, multi-family, eminent domain, industrial, land (all kinds), office, etc. She has worked with a wide array of clientele including: attorneys, financial institutions, private organizations and/or individuals, accountants, The North Carolina Department of Transportation, etc. She has experience with locally and nationally owned appraisal organizations which has given her a stronger range of competency. Mrs. Williams joined the Efird Corporation in 2022 as a staff commercial appraiser. The Efird Corporation services national and community financial institutions, tax and estate law firms, and corporate land developers.

Educational Background and Training

North Carolina State University – Bachelor of Arts in Communication

General Certified Appraising qualifying courses were all taken through the Appraisal Institute

Professional Affiliations

National Association of Realtors – Realtor/Broker

Certified General Appraiser License

NC Certificate #A8433

SC Certificate #8190

Real Estate Brokerage License

NC Real Estate Brokers License #336739



**NORTH CAROLINA
APPRAISAL BOARD**

APPRAISER QUALIFICATION CARD

REGISTRATION / LICENSE / CERTIFICATE HOLDER

22

JESSICA H WILLIAMS

23

A8433

APPRAISER NUMBER

G

TYPE

Y

NATIONAL REGISTRY

Jessica H. Williams

Appraiser's Signature

David M. Kelly

Executive Director

EXPIRES JUNE 30, 2023

State of South Carolina
Department of Labor, Licensing and Regulation
Real Estate Appraisers Board

JESSICA HONEYCUTT WILLIAMS

Is hereby entitled in practice as a:

Certified General Appraiser

License Number: **8190**

Expiration Date: 06/30/2024
POCKET CARD

Laura R. Smith
Administrator

State of South Carolina
Department of Labor, Licensing and Regulation
Real Estate Appraisers Board

JESSICA HONEYCUTT WILLIAMS

Is hereby entitled in practice as a:

Certified General Appraiser

License Number: **8190**

Expiration Date: 06/30/2024
OFFICE COPY

Laura R. Smith
Administrator

ENGAGEMENT LETTER

April 4, 2023

Charlie Grady
NCDOT
1 S Wilmington St | Raleigh, NC 27601
cegrady@ncdot.gov | (919) 649-3918

Dear Mr. Grady,

The following agreement is proposed to appraise the commercial properties located at the following address (subjects):

- (1) NCDOT Asset # 246668 - PIN # 9776-01-45-5139 - 0 US 15 501 N, Chapel Hill, NC 27516
- (2) NCDOT Asset # 208809 - PIN # 6825-84-6756.00 - 149 Park Circle SW, Winston-Salem, NC 27101
- (3) NCDOT Asset # 208615 - PIN # 6825-84-6864.00 - 153 Park Circle SW, Winston-Salem, NC 27101 - \$800
- (4) NCDOT Asset # 208613 - PIN # 6825-84-6849.00 - 157 Park Circle SW, Winston-Salem, NC 27101 - \$800
- (5) NCDOT Asset # 253776 - PIN # 6857-27-2613.00 - 0 New Walkertown Rd, Winston-Salem, NC 27101 - \$800
- (6) NCDOT Asset # 253777 - PIN # 6857-17-6572.00 - 4320 New Walkertown Rd, Winston-Salem, NC 27105 - \$800
- (7) NCDOT Asset # 228468 - PIN # 6857-27-5349.00 - 4331 New Walkertown Rd, Winston-Salem, NC 27105 - \$800
- (8) NCDOT Asset # 208611 - PIN # 6857-27-8427.00 - 4365 New Walkertown Rd, Winston-Salem, NC 27105 - \$800
- (9) NCDOT Asset # 171695 - PIN # 6866-64-7053.00 - 5533 Long Walk Dr, Kernersville, NC 27284 - \$800
- (10) NCDOT Asset # 116712 - PIN # 5991-75-0882.00 - 7850 S Main St, King, NC 27021 - \$800
- (11) NCDOT Asset # 1167121 - PIN # 5991-75-1987.00 - 7870 S Main St, King, NC 27021 - \$800

Scope of Work: We will complete (11) Real Estate Appraisals in a Restricted Appraisal Report Format for a total fee of **\$8,800**. This report will be completed **28 days from engagement**.

Intended Users: The intended user of these appraisal reports is the client stated above. The appraiser identifies no additional intended users. Use by any additional users is strictly prohibited.

Purpose: Provide the intended user with an accurate and credible opinion of the (subject) properties' **market value "as-is"**. The legal rights of the properties appraised will be identified as lease fee interest.

Intended Use: Evaluate the (subject) properties **market value "as-is"** fee simple interest, subject to the stated Scope of Work, purpose, reporting requirements, and definition of market value stated in the appraisal report. The opinions and conclusions outlined in the report may not be fully understood properly without additional information in the appraisal work file.

The appraiser will not give testimony or appear in court because they made an appraisal of the property in question.

We do not make any warranties or guarantees of any kind regarding the condition of the property, the sufficiency of title, areas of boundaries, the mechanical and structural condition of the improvements, and with the agreement that the appraisal represents the appraiser's opinion of value only, without any warranty that the property will sell for the appraised value. All revision requests must be made within fifteen days of report deliverance.

We will proceed with developing this appraisal upon receipt of a signed copy of this letter. Therefore, please indicate your agreement to the scope of work to be completed and acceptance of the above terms by signing below and returning to me via email at lnelson@efirdappraisals.com.

Please note that payment is due at the time of engagement.

april 5 2023

Agreed to on March _____, 2023

Linda Nelson
Director of Operations

Charles E. Grady #410

Charles Grady